

Connecticut Society for Psychoanalytic Psychology
c/o Rachel Torallo, PsyD
20 Larkspur Lane
Hamden, Connecticut 06514
Address Services Requested

USING TRANSFERENCE
& *Countertransference*
IN OUR CLINICAL WORK



THREE
CONTEMPORARY
VIEWS



SATURDAY, OCTOBER 29, 2011

CONFERENCE
8:30 AM-1:00 PM

NEW HAVEN LAWN CLUB
193 WHITNEY AVENUE
NEW HAVEN, CONNECTICUT 06511

A CONFERENCE SPONSORED BY
CONNECTICUT SOCIETY FOR
PSYCHOANALYTIC PSYCHOLOGY
AND
WESTERN NEW ENGLAND
PSYCHOANALYTIC SOCIETY

USING TRANSFERENCE
& *Countertransference*
IN OUR CLINICAL WORK

THREE
CONTEMPORARY
VIEWS

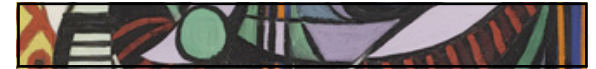

Panelists:

Lawrence Levenson, M.D.

Dr. Lawrence Levenson is a Training and Supervising Analyst at the Western New England Institute for Psychoanalysis. An esteemed teacher and clinician, Dr. Levenson chairs a study group at the Western New England on psychoanalytic process and technique. Among his publications, he has written on the contributions of Paul Gray's work and defense analysis. He has also served as an associate member of the editorial board of the International Journal of Psychoanalysis (IJP) and in 2007 was the Visiting Scholar at the Paul Gray Visiting Scholar Weekend at the Baltimore-Washington Psychoanalytic Institute. Dr. Levenson practices psychoanalysis and psychiatry in New Haven.

Kay M. Long, Ph.D.

Dr. Kay Long is an Associate Clinical Professor of Psychiatry, Yale School of Medicine, and a Training and Supervising Analyst at the Western New England Institute for Psychoanalysis. Dr. Long has written on aspects of female development as well as the work of Melanie Klein. She has served as an associate editor for the IJP. A highly respected clinician and much sought after mentor, her current teaching and research interests involve neo-Kleinian approaches to clinical theory and technique. She is in the private practice of psychoanalysis and psychotherapy in New Haven.

Gail S. Reed, Ph.D.

Dr. Gail Reed is a Training and Supervising Analyst at the Berkshire Psychoanalytic Institute and at the Training Institute of the New York Freudian Society. A renowned author and speaker, she has authored numerous important studies on a wide variety of clinical and applied psychoanalytic subjects including a book on the transference neurosis, articles on technical issues such as reconstruction and the effect of relativism on clinical truth. In 1985 she won the JAPA Prize for a paper comparing the rules of understanding in self psychology and classical analysis. Dr. Reed also serves on the editorial boards of *The Psychoanalytic Quarterly* and JAPA where she is the Associate Editor for Foreign Books and is a member of the Publication Committee of the International Psychoanalytical Association. She practices psychoanalysis and psychotherapy in English and in French in New York City.

USING TRANSFERENCE & Countertransference IN OUR CLINICAL WORK

THREE
CONTEMPORARY
VIEWS

As psychoanalytic psychotherapists, transference and countertransference phenomena are the cornerstone of our therapeutic endeavors. Yet rarely do we have the opportunity to consider varying viewpoints side by side. Many of us, though familiar with Freud's traditional formulations, make use of contemporary understandings of the roles of transference and countertransference.

In this conference, three master therapists, Drs. Levenson, Long, and Reed, offer their own approaches to working with transference and countertransference manifestations in psychotherapy through the use of clinical theory and case material. As a means of exploring their convergences and divergences, ample time will be provided for the panelists to respond to each other and to the conference participants.

Ample time will be allotted for audience participation.

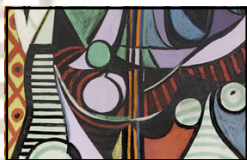

Conference Committee:

Barbara F. Marcus, Ph.D., chair
Jill C. Delaney, LCSW
Deborah Mazza, LCSW
Victoria R. Morrow, M.D.
Mickey Silverman, Ph.D.

Picasso, Pablo, *Girl Before a Mirror*, 1932.
Courtesy of The Museum of Modern Art

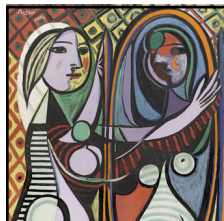

USING TRANSFERENCE & Countertransference IN OUR CLINICAL WORK

THREE
CONTEMPORARY
VIEWS

Saturday, October 29, 2011 Schedule

8:30 Registration and Continental Breakfast

9:00 Welcome and Introduction
Moderator:
Barbara F. Marcus, Ph.D., CSPP, WNEPS

Dr. Lawrence Levenson: "Reality Distorts: Some Thoughts on Fantasy, Reality and the Transference"

Dr. Kay M. Long: "Transference and Countertransference: A Neo-Kleinian Perspective"

Coffee Break

Introduction
Moderator:
Victoria R. Morrow, M.D., WNEPS

Dr. Gail Reed: "Interpreting the Transference and Interpreting in the Transference: Understanding and Using André Green"

Discussion

A CONFERENCE SPONSORED BY

CONNECTICUT SOCIETY FOR
PSYCHOANALYTIC PSYCHOLOGY
AND
WESTERN NEW ENGLAND
PSYCHOANALYTIC SOCIETY

Saturday, October 29, 2011
8:30 AM - 1:00 PM

New Haven Lawn Club
193 Whitney Avenue
New Haven, Connecticut 06511

Registration

Name & Degree

Address

State/zip

Phone

Email

Fees: (Advance registration: before October 17, 2011)

~ Individual	\$60 (advance)	\$75 (on-site)
~ Trainee/Student	\$50 (advance)	\$60 (on-site)

Total \$

Return with your check payable to CSPP to:

Connecticut Society for Psychoanalytic Psychology
c/o Rachel Torello, Psy.D.
20 Larkspur Lane
Hamden, Connecticut 06514

CSPP is a local chapter of the Division of Psychoanalysis (39) of the American Psychological Association. Division 39 is approved by the American Psychological Association to sponsor continuing education for psychologists. Four (4) continuing education (CE) credits are available for this program. Division 39 maintains responsibility for this program and its content.

CEU Registration/Accreditation:

This activity has been planned and implemented in accordance with the Essential Areas and policies of the Accreditation Council for Continuing Medical Education through the joint sponsorship of the American Psychoanalytic Association and The Western New England Psychoanalytic Society. The American Psychoanalytic Association is accredited by the ACCME to provide continuing medical education for physicians.

The American Psychoanalytic Association designates this Category I Credit(s) Live Activity for a maximum of 4 AMA PRA™. Physicians should claim only the credit commensurate with the extent of their participation in the activity.

IMPORTANT DISCLOSURE INFORMATION FOR ALL LEARNERS: None of the planners and presenters of this CME program have any relevant financial relationships to disclose.

For further information contact: Ms. Jill C. Delaney,
jcd2001@med.cornell.edu

Register on-line at the CSPP website: www.cspponline.org